

1 inch = 749.71 ft

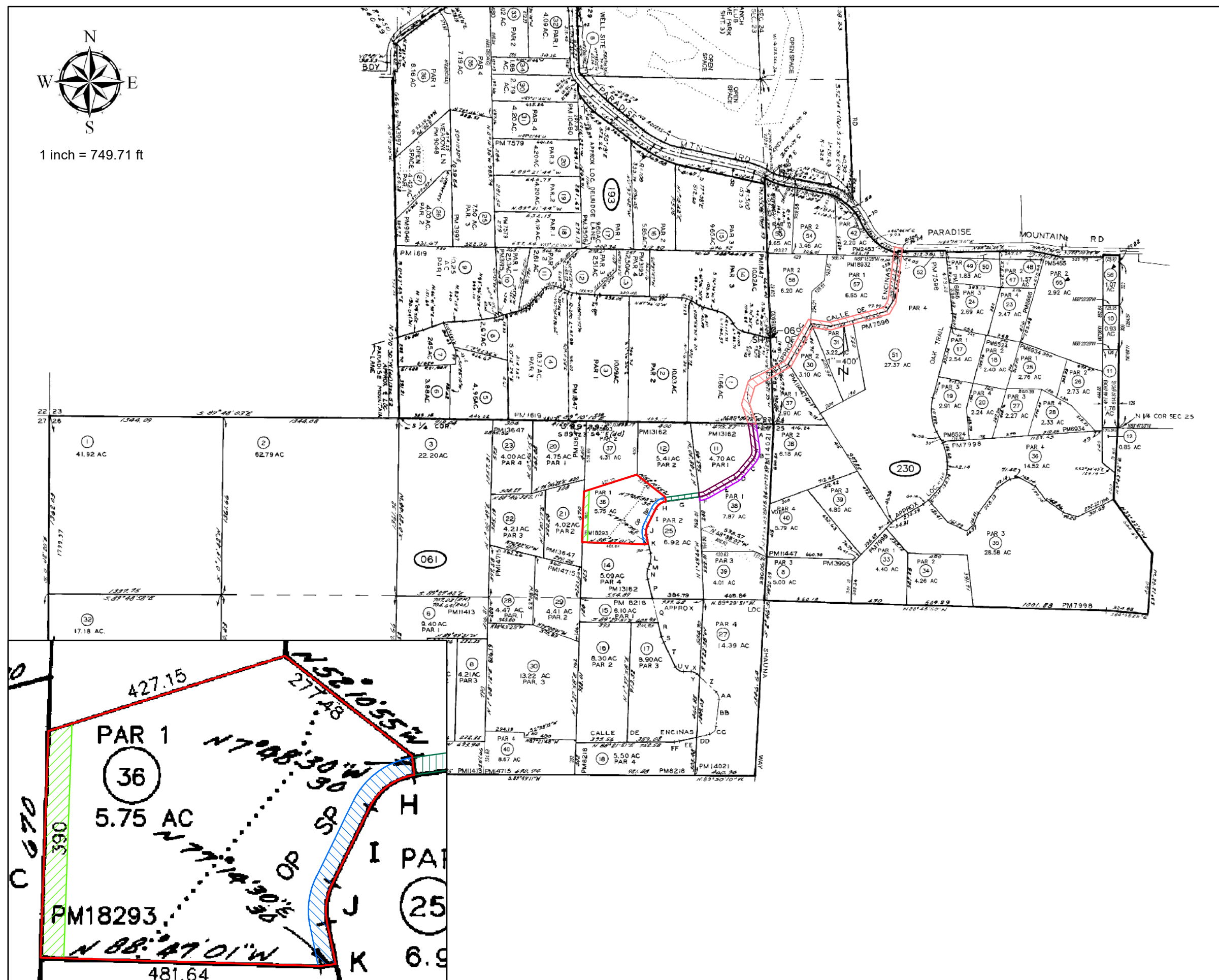

DETAIL



ORDER NO.
00915071-995-ND

07/28/2022

APN
190-061-36-00

Legend

- PAR 1
- PAR 2
- PAR 3
- PAR 4
- PAR 5
- Ease for Road, Sewer, Water, Gas, Power & Telephone Lines recorded 11/14/1975 # 75-319795 OR
- Ease for Public Highway recorded 12/20/1978 # 78-546698 OR
- Ease for Public Utilities recorded 05/20/1979 # 79-114658 OR
- Ease for Public Utilities recorded 05/18/1984 # 84-185922 OR
- Ease for Road, Sewer, Water, Gas, Power & Telephone Lines recorded 09/27/1989 # 89-520173 OR
- Ease for Public Utilities recorded 10/18/1990 # 90-568251 OR
- Ease for Public Utilities recorded 12/26/1990 # 90-681690 OR
- Ease for Pipeline recorded 02/25/1999 # 1999-0117142 OR
- Ease for Ingress, Egress & Utilities recorded 01/04/2017 # 2017-4653 OR

This is not a survey of Land, but is compiled for information only, nor is it a part of this report or policy to which it may be attached. There will be no liability as for the accuracy of the acreage if shown



1 inch = 749.71 ft

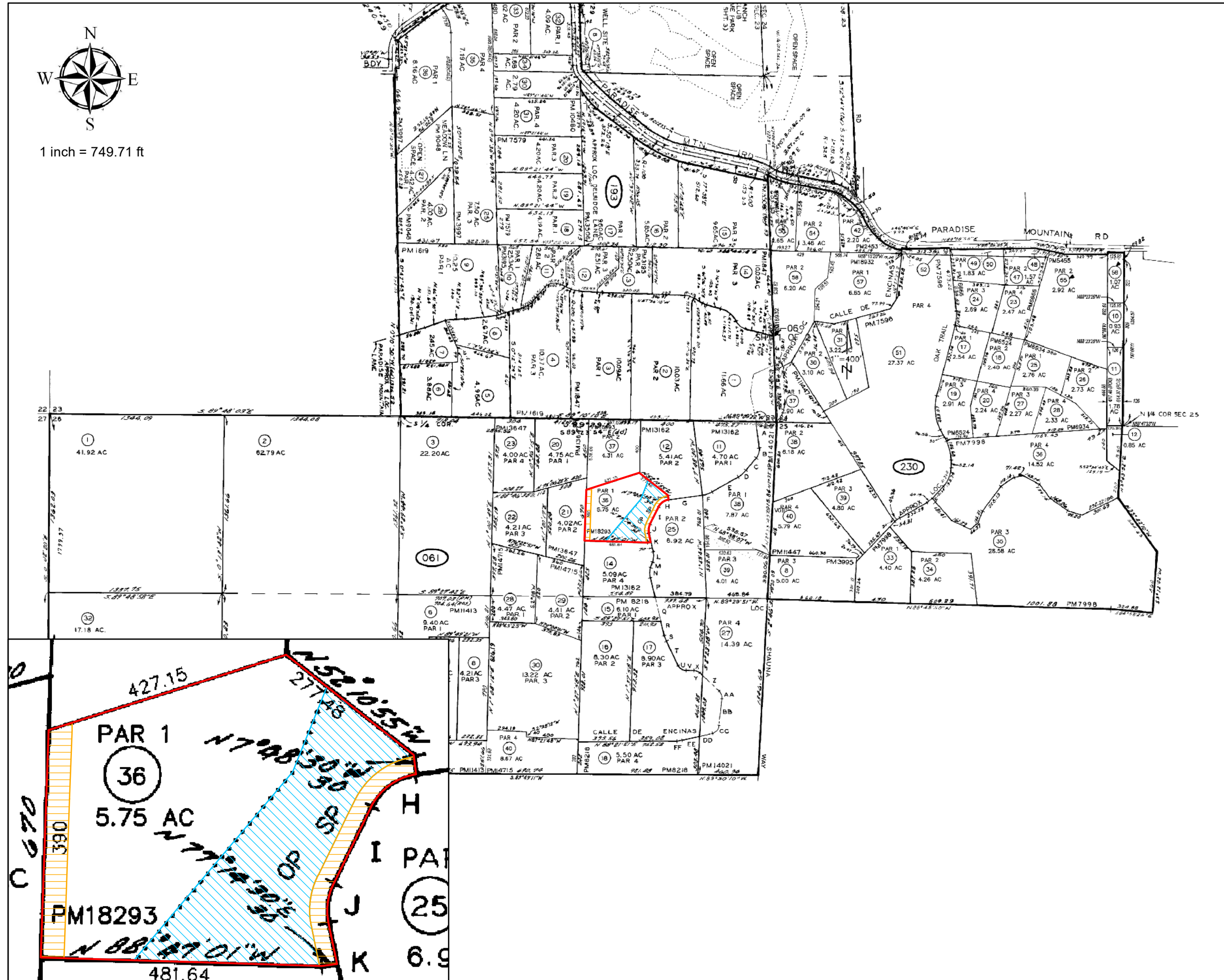

ORDER NO.
00915071-995-ND
07/28/2022
APN
190-061-36-00

Legend

- PAR 1
- Ease for Pipeline recorded
04/03/1992 # 1992-0193473 OR
- Ease for Proposed Private Road & Utility
recorded Parcel Map # 18293
- Ease for Open Space
recorded Parcel Map # 18293

This is not a survey of Land, but is compiled for information only, nor is it a part of this report or policy to which it may be attached. There will be no liability as for the accuracy of the acreage if shown